

PROPOSED HOUSE TYPE 3
GROUND FLOOR 1:50 @ A3

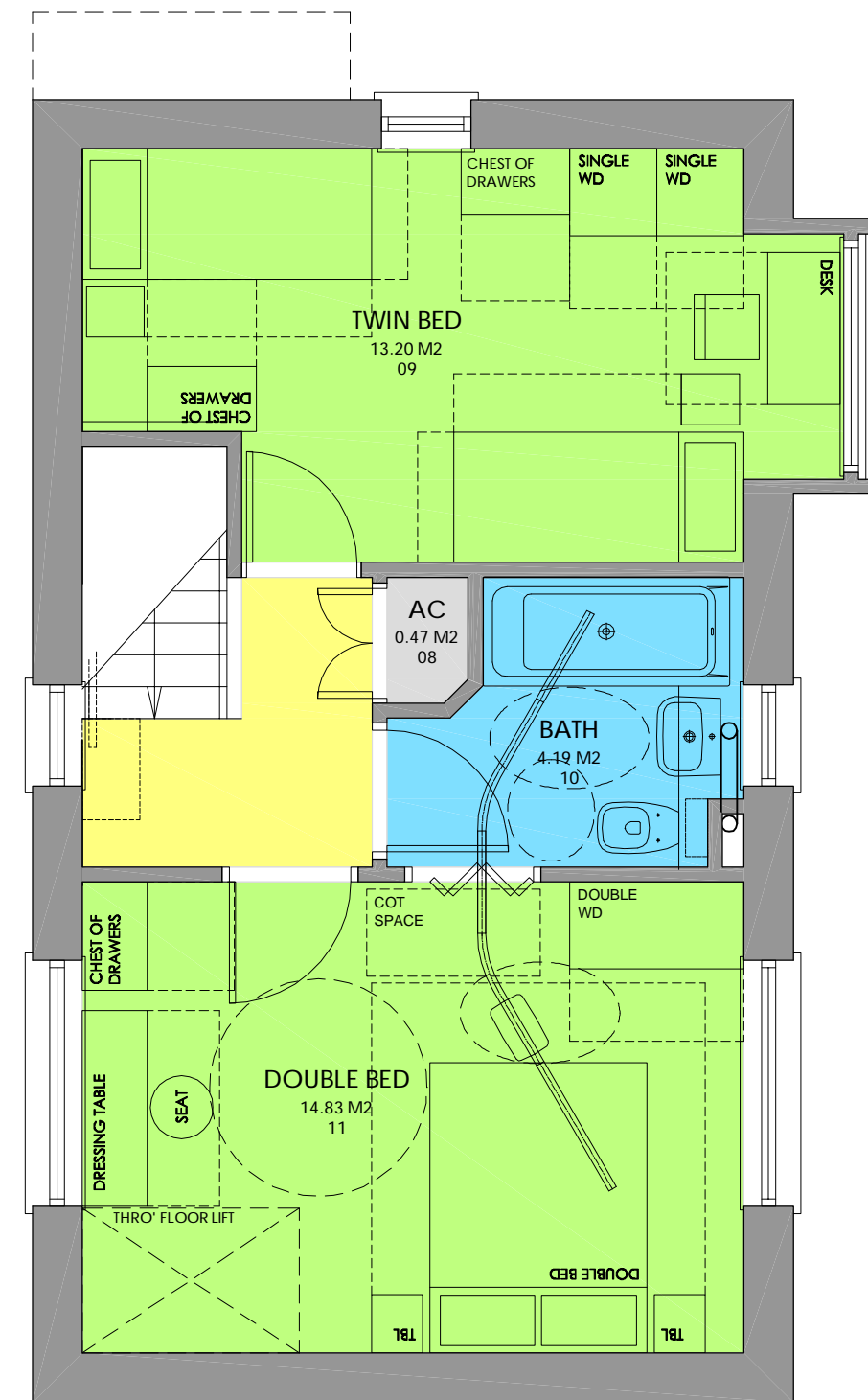

PROPOSED HOUSE TYPE 3
FIRST FLOOR 1:50 @ A3

FOR DISCUSSION

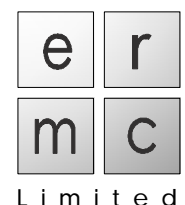

Architectural Technologists Quantity Surveyors
Project Managers CDM Co-ordinators
Enviro-technology Design Consultants
128 Pyle Street, Newport, Isle of Wight. PO30 1JW
Tel: 01983 539730 Fax: 01983 527587
email: admin@ermc-ltd.co.uk www.ermc-ltd.co.uk

Revisions				This Drawing is the copyright of ermc limited	
Rev	Date	Item	By		

Project Title
Proposed Re-development of the
former West Wight Middle School,
Queens's Road, Freshwater
Isle of Wight, PO40 9ET

Client
Isle of Wight Council
Drawing Title
House Type 3 (2 Bed 4 Person)

Scale	Date	Drawn	Ch'kd
1:50 @ A3	12.07.2011	DL	CC
Project No.	Stage	Drawing No.	Rev.
1644	PC	13	Pre