

PROPOSED HOUSE TYPE C  
GROUND FLOOR 1:100 @ A3

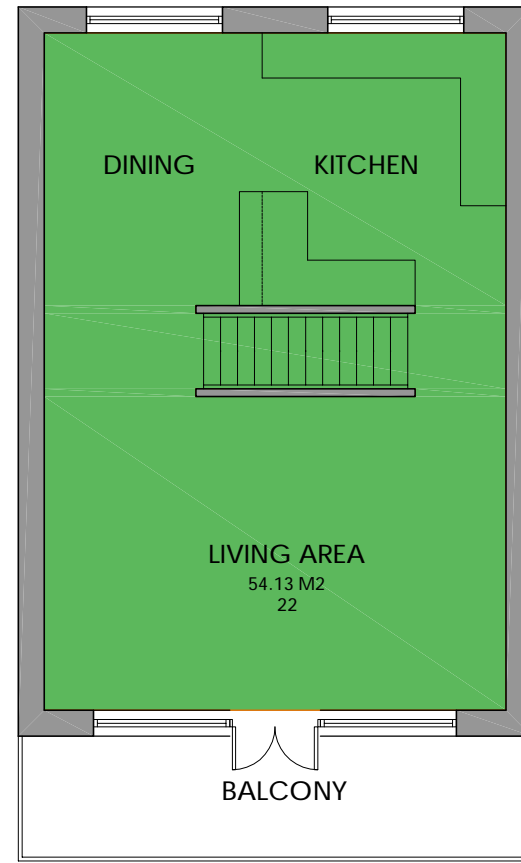

PROPOSED HOUSE TYPE C  
FIRST FLOOR 1:100 @ A3

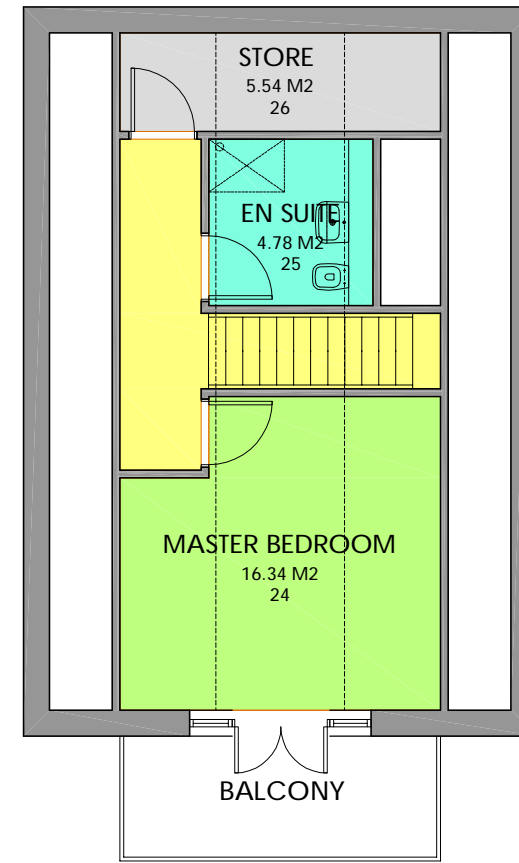

PROPOSED HOUSE TYPE C  
SECOND FLOOR 1:100 @ A3



PROPOSED HOUSE TYPE C  
3D Visuals (Not to Scale)

Scale Legend



FOR DISCUSSION

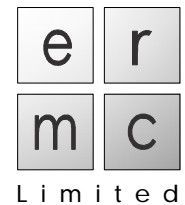

Architectural Technologists Quantity Surveyors  
Project Managers CDM Co-ordinators  
Enviro-technology Design Consultants  
128 Pyle Street, Newport, Isle of Wight. PO30 1JW  
Tel: 01983 539730 Fax: 01983 527587  
email: [admin@ermc-ltd.co.uk](mailto:admin@ermc-ltd.co.uk) [www.ermc-ltd.co.uk](http://www.ermc-ltd.co.uk)

Revisions

Rev | Date | Item

This Drawing is the copyright of ermc limited

Project Title

Pro. Redevelopment of  
Gurnard Primary School  
Hilton Road, Gurnard  
Isle of Wight, PO31 8JB

Client

Isle of Wight Council

Drawing Title

Proposed House Type C

Scale

1:100 @ A3

Project No.

1643 - PC - 12

Date

05.07.2011

Stage

Pre

Drawn

DL

Drawing No.

CC

Ch'kd

CC

Rev.

Pre